

# Panasonic®

## Operating & Installation Instructions

Washing Machine  
(Household Use)

Model No. **NA-12LE1**

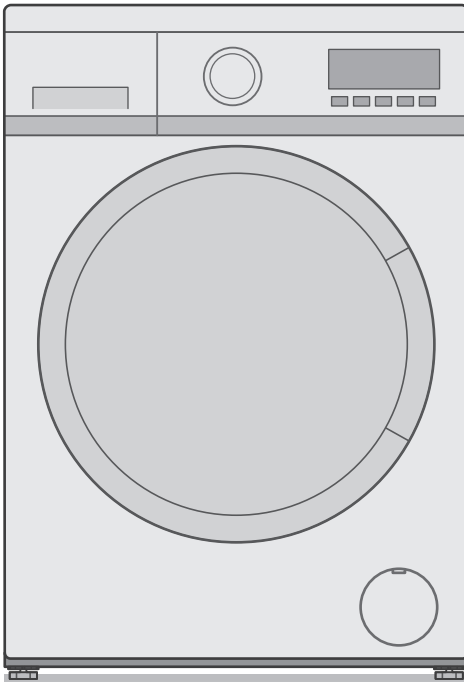

### Contents

Safety Precautions	2	
Checking Your Appliance	6	
Before Washing	7	
Control Panel	8	
Detergent	10	
Washing	12	
Program List	14	
Details of Programs	16	
Washing Tips	17	
Changing Program Settings	18	
Changing Appliance Settings	21	
Maintenance	22	
Troubleshooting	26	
Error Display	32	
Installation	Choosing the Right Location	34
	Moving and Installing	35
	Connecting the Hoses	37
	Test Run	39
Specifications	40	

Thank you for purchasing this product.

- Read these instructions carefully for optimum performance and safety before use.
- Keep this manual for future reference.

# Safety Precautions

## ⚠ WARNING

### May cause serious injury or death

#### Children must not use it alone.

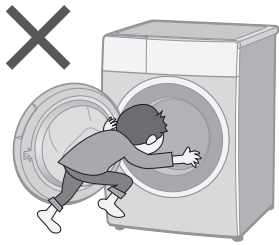

- This appliance is not intended for use by persons (including children) with reduced physical, sensory or mental capabilities, or lack of experience and knowledge, unless they have been given supervision or instruction concerning use of the appliance by a person responsible for their safety.
- Children should be supervised to ensure that they do not play with the appliance.

#### Setting the "Child Lock". (P. 21)



### May cause fire or electric shock

#### Do not touch it with wet hands.



#### Do not hold or pull on the cord.

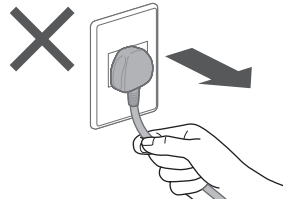

#### Do not use.

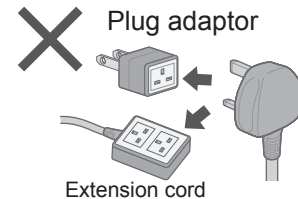

#### Fully insert it.

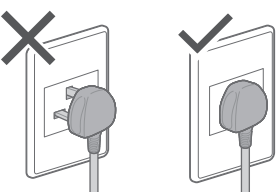

#### Do not use.



- If the power cord is damaged, it must be replaced by the manufacturer, its service agent or similarly qualified persons in order to avoid a hazard.

#### In case of failure or damaged power cord, stop use and ask the electrical technician.

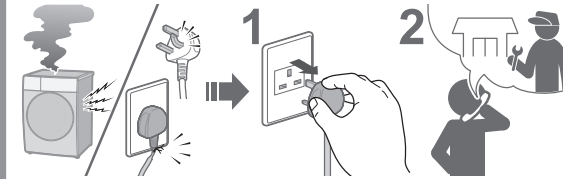

#### Securely insert the ground prong. Ask the electrical technician for a new socket.

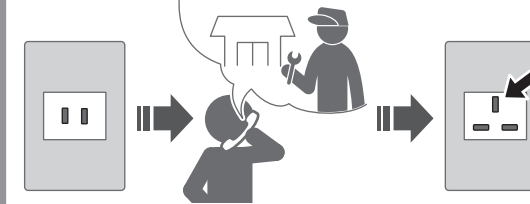

#### Use a socket appropriate for this appliance.

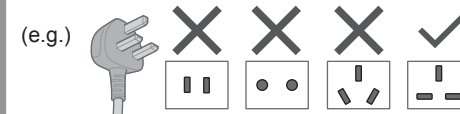

- The plug shape, socket shape and rating requirement vary with the region.

#### Accumulated dust may cause fire.

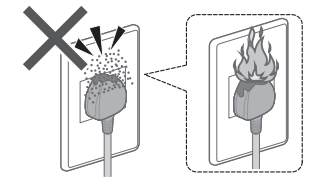

#### Wipe the power plug periodically.



#### Keep away from flammable materials.

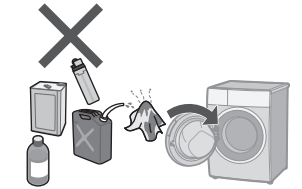

### May cause failure

#### Do not disassemble, repair or modify it by yourself.



# Safety Precautions (continued)

## ⚠ CAUTION

### May cause water leakage

Turn off the water faucet.



Use new hose-sets.

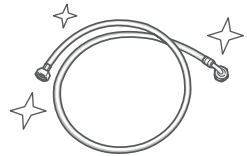

- New hose-sets supplied with the appliance are to be used and old hose-sets should not be reused.

### May cause injury

Be careful not to get your fingers caught.

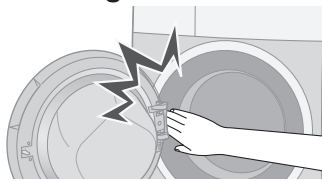

Do not climb on the appliance.

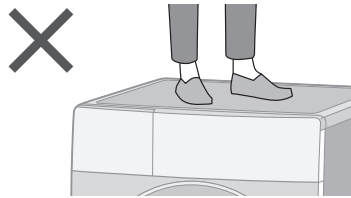

Do not touch when it is hot.

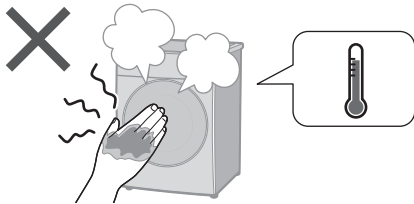

Install the appliance correctly.

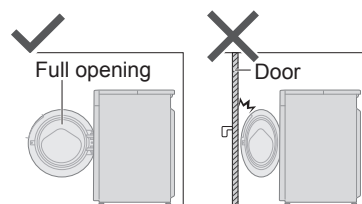

- The appliance must not be installed behind a lockable door, a sliding door or a door with a hinge on the opposite side to that of the appliance, in such a way that a full opening of the appliance door is restricted.

■ For maximum mass of dry cloth and pressure of tap water, see P. 40.

### May cause failure

Keep away from heat and direct sunlight.

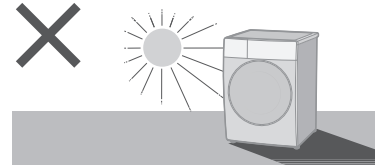

Remove shipping bolts before operation.

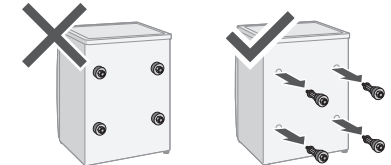

Do not obstruct.

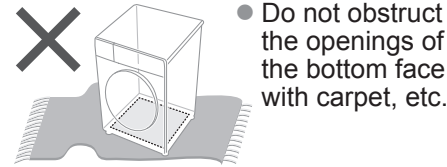

Do not use hot water.

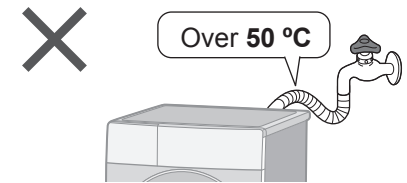

For machine-washable items only.

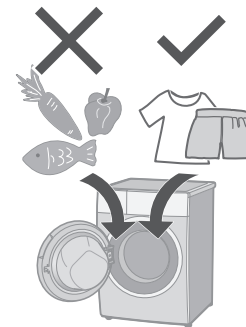

- This appliance is intended to be used in household. This appliance is not intended to be used in applications such as:
  - staff kitchen areas in shops, offices and other working environments;
  - farm houses;
  - by clients in hotels, motels and other residential type environments;
  - bed and breakfast type environments;
  - areas for communal use in blocks of flats or in laundrettes.

Do not wash excessively oily clothes.



Follow the instructions.

- Fabric softeners, or similar products, should be used as specified by the fabric softener instructions.

# Checking Your Appliance

## Part names

Detergent drawer (P. 10)

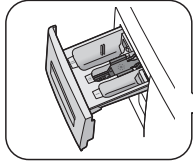

Control panel (P. 8)

Door

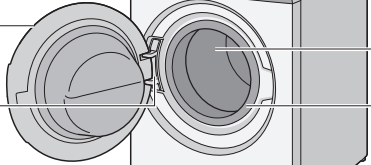

Drum

Hinge

Door seal

Adjustable feet (P. 36)

Drain filter cover (P. 25)

Drain hose (P. 37, 38)

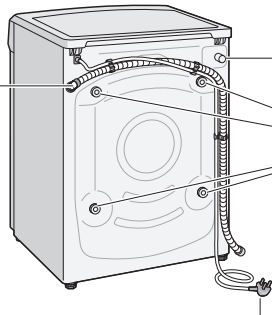

Water inlet (P. 38)

Shipping bolts (P. 36)

Power cord and plug

## Accessories

- Hose hanger (1) (P. 38)
- Cover cap (4) (P. 36)
- Liquid detergent level plate (1) (P. 11)

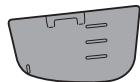

- Water supply hose (1) (P. 37, 38)



# Before Washing

## Preparing laundry

### Cannot wash



Leather / fur



Silk, rayon and cupro (Blended fabric)

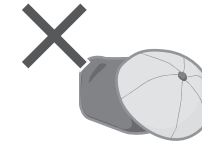

Cap with hard core materials

### Others ...

- Wrinkled and embossed articles
- Crepe fabric
- Deformable clothing (blazers, ties, dresses, etc.)
- Velvet



Cushion, Pillow, etc.

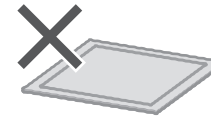

Urethane / rubber backed or thick mats



Paper diapers

### Pre-laundry check

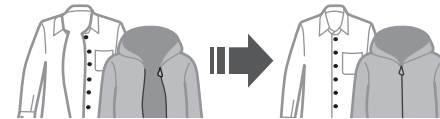

- Observe care labels.

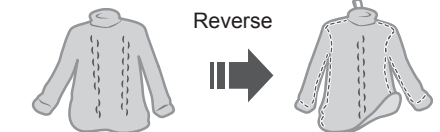

- Wash separately.

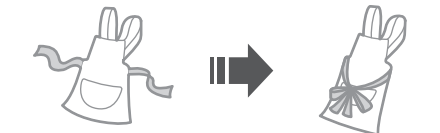
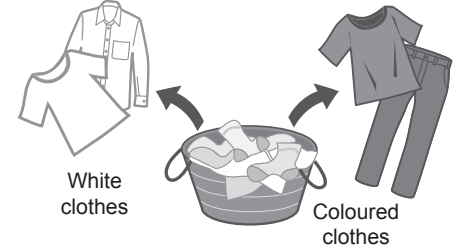

- Pretreat for heavy stains.



# Control Panel

## Control buttons

Program selection dial (P. 14)

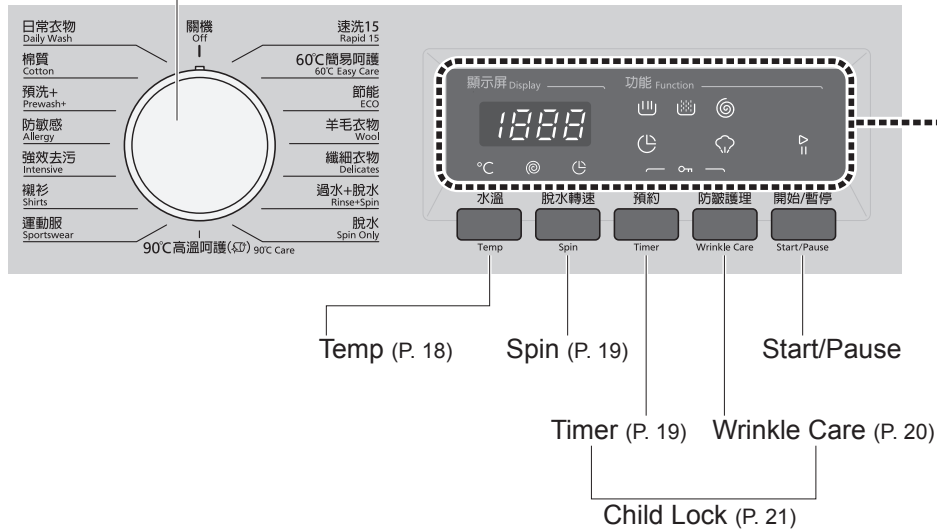

### NOTE

- To change the program after operation starts
  - ▶ Turn the dial to "Off", then select a new program.
- In case of a power failure
  - ▶ When the power recovers, operation resumes from where it stopped. (Auto Restart)

## Display

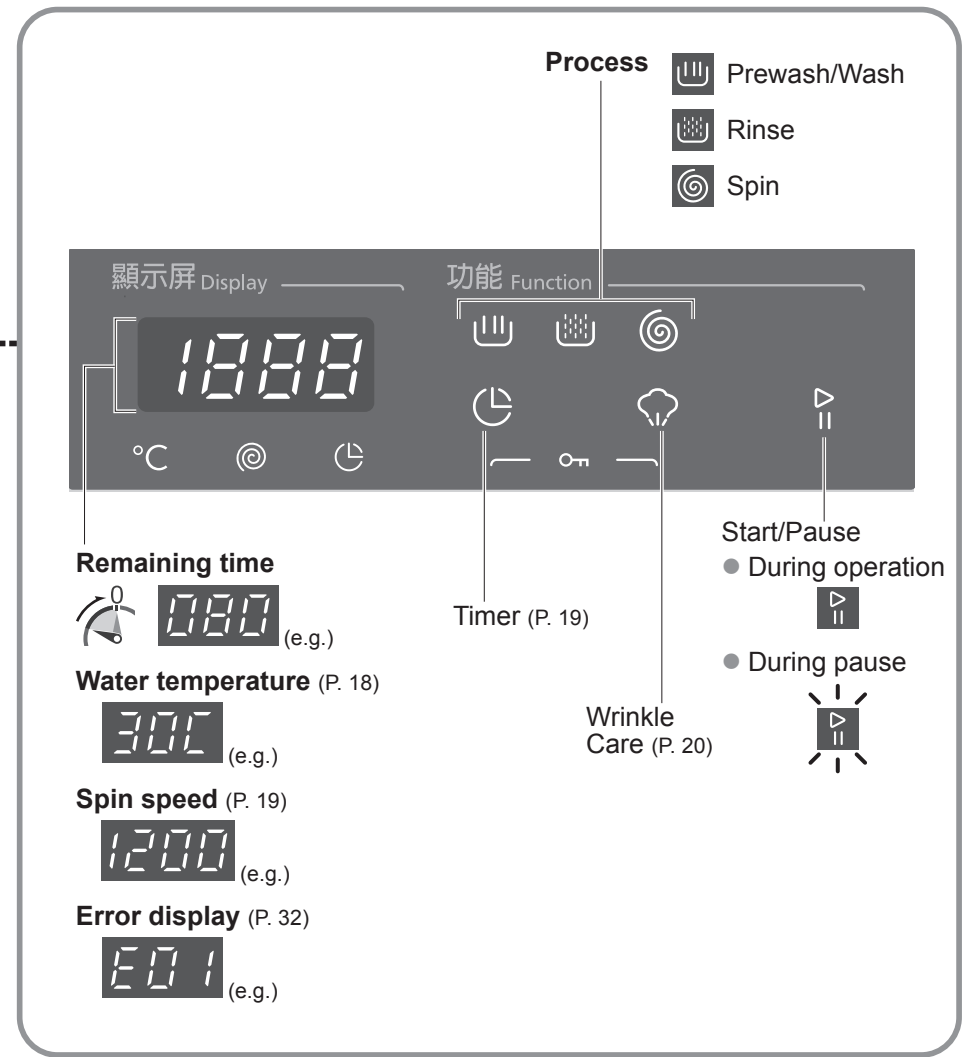

# Detergent

- Follow the instructions on each package.

## Detergent

Use a low foam detergent.

- To prevent powder detergent from remaining in the detergent drawer:

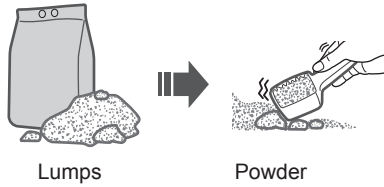
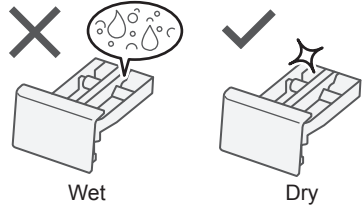

## Main wash

Powder detergent Liquid detergent



Bleach

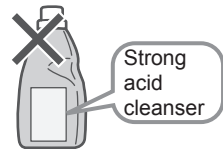

## For liquid detergent

Liquid detergent level plate

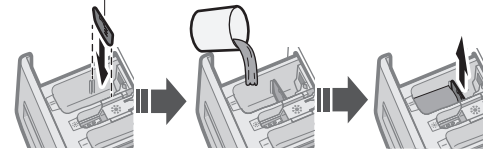

Make sure to detach it before starting the program.

## Prewash (P. 17)

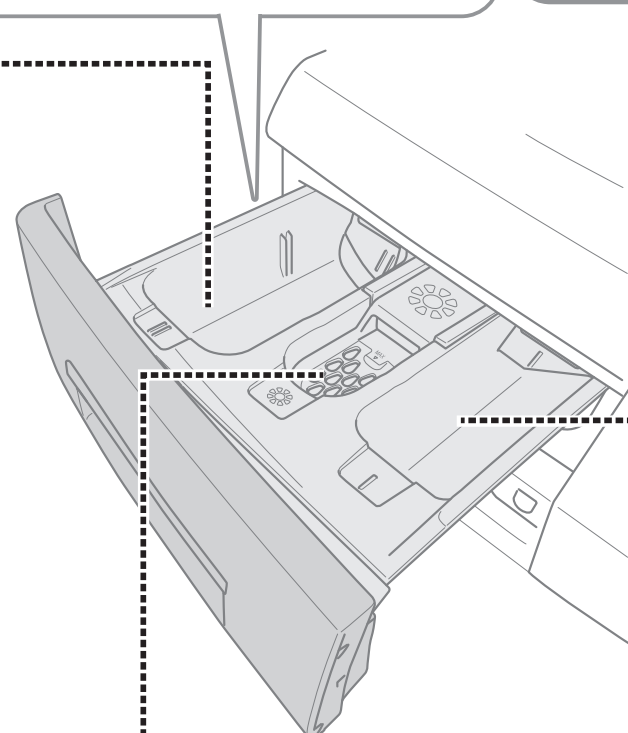

## Fabric softener

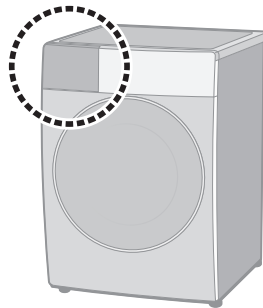
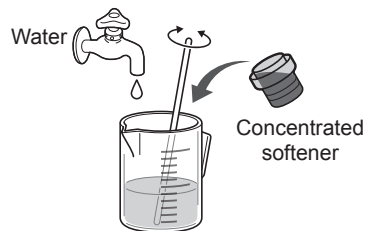
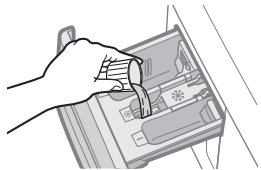

NOTE

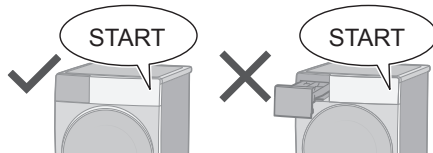

## Softener

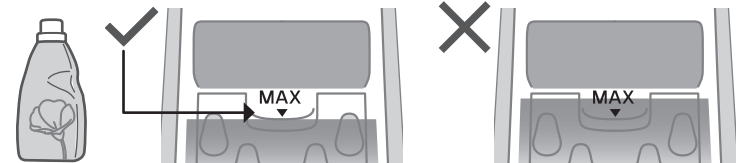

# Washing

## Basic Method

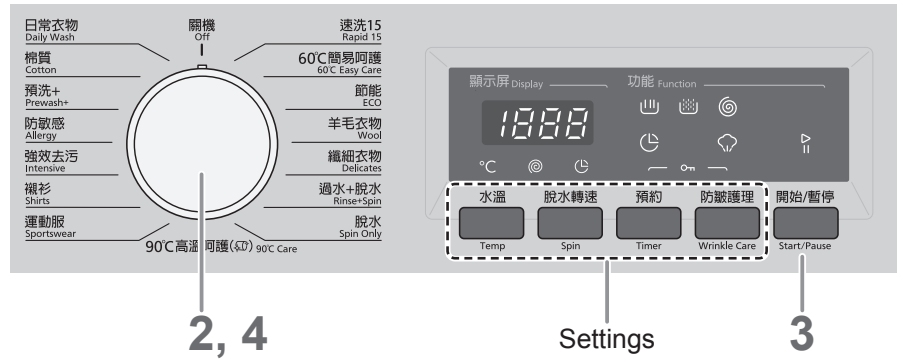

2, 4

Settings

3

### NOTE

Do not let laundry get caught in the door.

Do not overfill the drum with laundry.

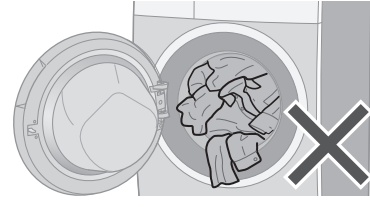
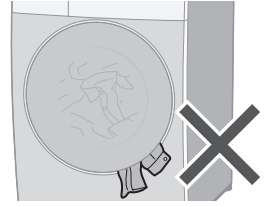

### To open the door during operation

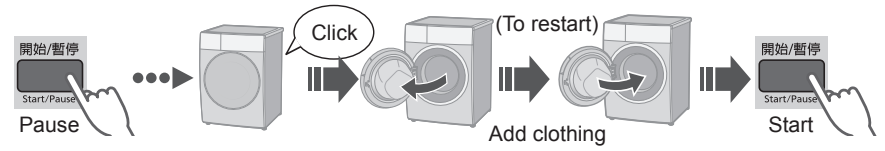

### NOTE

Door does not open.



If the dial is turned to "Off" during operation, the door remains locked.  
To unlock the door  
Turn the dial to any program.

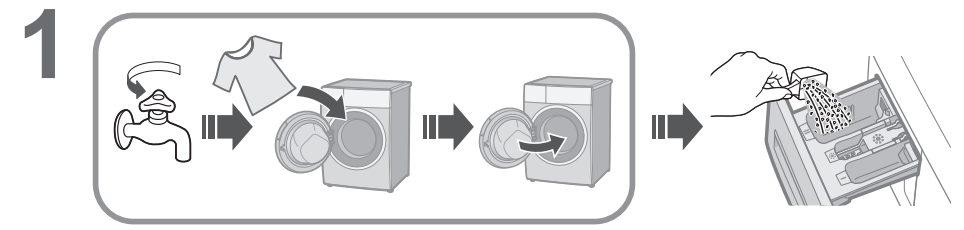

2 Select a program. (P. 14)

Changing the settings.

Displays the total time.









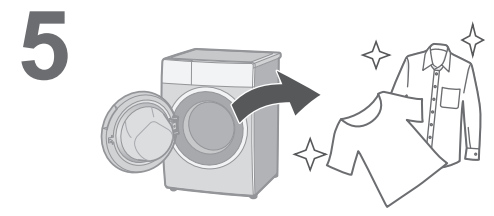
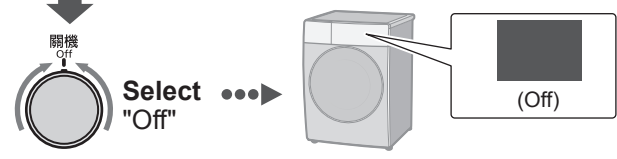
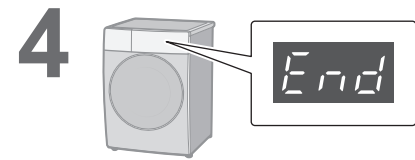





### Settings











水溫 Temp (P. 18)	脫水轉速 Spin (P. 19)
預約 Timer (P. 19)	防皺護理 Wrinkle Care (P. 20)

3 Start/Pause Start



# Program List

Program	Description	Max. load *1 (kg)	Total time
<b>Daily Wash</b>	<ul style="list-style-type: none"> <li>Everyday clothes (Quicker than "Cotton" program)</li> </ul> 	3.0	1:20
<b>Cotton</b>	<ul style="list-style-type: none"> <li>Everyday clothes (Cotton and linen)</li> </ul> 	6.0	3:18
<b>Prewash+</b>	<ul style="list-style-type: none"> <li>Prewash + Wash → Rinse → Spin, heavily soiled</li> </ul> <div style="border: 1px solid black; border-radius: 10px; padding: 2px; display: inline-block;">NOTE</div> <p>Detergent needs to be added to both compartment I and II. (P. 10, 11)</p> 	6.0	2:44
<b>Allergy</b>	<ul style="list-style-type: none"> <li>Hygiene wash</li> <li>Clothes for sensitive skin</li> </ul> 	3.0	3:17
<b>Intensive</b>	<ul style="list-style-type: none"> <li>Washing at 60 °C, heavily soiled (Cotton and linen)</li> </ul>  	6.0	2:25
<b>Shirts</b>	<ul style="list-style-type: none"> <li>Preventing heavy wrinkles (Cotton, synthetic, synthetic-mixed)</li> </ul> 	3.0	1:52
<b>Sportswear</b>	<ul style="list-style-type: none"> <li>Synthetic fibre</li> </ul> 	3.0	2:15
<b>Rapid 15</b> *2	<ul style="list-style-type: none"> <li>Small loads, lightly soiled</li> </ul> 	2.0	0:15
<b>60 °C Easy Care</b>	<ul style="list-style-type: none"> <li>Washing at 60 °C in 60 minutes (Cotton and linen)</li> </ul>   	3.0	1:00

Program	Description	Max. load *1 (kg)	Total time
<b>ECO</b>	<ul style="list-style-type: none"> <li>Energy consumption is efficient.</li> <li>Small loads, lightly soiled (Cotton and linen)</li> </ul> 	3.0	0:59
<b>Wool</b>	<ul style="list-style-type: none"> <li>Machine-washable woollen clothes</li> </ul> 	2.0	0:43
<b>Delicates</b>	<ul style="list-style-type: none"> <li>Washing gently</li> </ul> 	2.0	1:30
<b>Rinse+Spin</b>	<ul style="list-style-type: none"> <li>Rinsing only after the washing cycle</li> <li>Fabric softener can be used.</li> </ul>  	6.0	0:42
<b>Spin Only</b>	<ul style="list-style-type: none"> <li>Spinning only after the washing cycle</li> </ul> 	6.0	0:17
<b>90 °C Care</b> *3	<ul style="list-style-type: none"> <li>Washing at 90 °C, heavily soiled (only for white clothes)</li> </ul>  	6.0	3:00
	<ul style="list-style-type: none"> <li>Cleaning the drum at 90 °C</li> </ul>  	—	

\*1 Towels should be half the maximum load because they absorb water and become heavy.

\*2 Due to short washing time, using less detergent is recommended.

When detecting uneven load, the program may exceed 15 minutes.

\*3 Please check the care labels on clothes before as it will be high temperature.

• **Total time is approximate** (When the standard water supply rate is 15 L / min).  
For each program's default water temperature.

# Details of Programs

Settings Program	Auto setting		Setting range		Optional functions	
	Temp (°C)	Spin (r/min)	Temp (°C)	Spin (r/min)	Timer	Wrinkle Care
Daily Wash	30	800	Cold, 30	—, 400, 600, 800	✓	✓
Cotton	40	1200	40, 60	—, 400, 600, 800, 1000, 1200	✓	✓
Prewash+	60	1200	Cold, 30, 40, 50, 60	—, 400, 600, 800, 1000, 1200	✓	✓
Allergy	60	800	Cold, 30, 40, 50, 60	—, 400, 600, 800	✓	✓
Intensive	60	1200	Cold, 30, 40, 50, 60	—, 400, 600, 800, 1000, 1200	✓	✓
Shirts	60	600	Cold, 30, 40, 50, 60	—, 400, 600	✓	✓
Sportswear	40	1000	Cold, 30, 40	—, 400, 600, 800, 1000	✓	✓
Rapid 15	30	800	Cold, 30	—, 400, 600, 800	✓	✓
60 °C Easy Care	60	1200	Cold, 30, 40, 50, 60	—, 400, 600, 800, 1000, 1200	✓	✓
ECO	20	1200	Cold, 20	—, 400, 600, 800, 1000, 1200	✓	✓
Wool	30	600	Cold, 30	—, 400, 600	✓	✓
Delicates	30	600	Cold, 30	—, 400, 600	✓	✓
Rinse+Spin	—	1200	—	—, 400, 600, 800, 1000, 1200	✓	✓
Spin Only	—	1200	—	400, 600, 800, 1000, 1200	✓	✓
90 °C Care	90	1200	Cold, 30, 40, 50, 60, 70, 80, 90	—, 400, 600, 800, 1000, 1200	✓	✓

### NOTE

- Actual water temperature may differ from the declared cycle temperature.
- These results depend on water pressure, water hardness, water inlet temperature, room temperature, type and amount of load, degree of soiling, utilized detergent, fluctuations in the main electricity supply and chosen additional options.

# Washing Tips

## Before put clothes in drum

- Remove foreign objects.

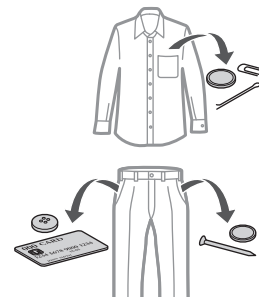

- Use laundry nets for delicates and small items.

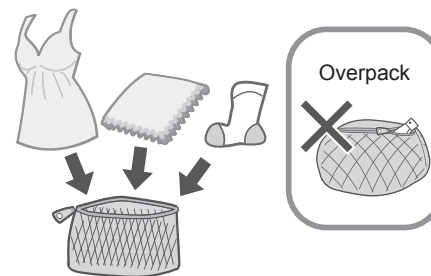

## Wool / Delicates

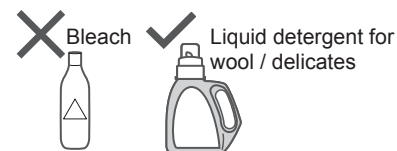

- After operation ends



## Prewash+

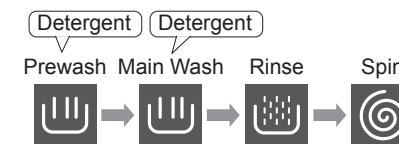

## Main wash

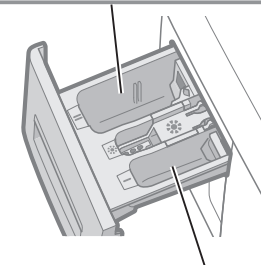
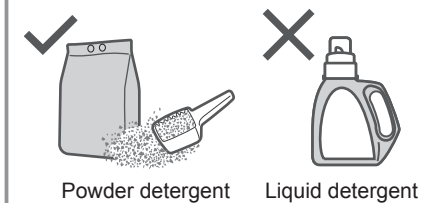

**Prewash (P. 11)**  
1/4 amount of detergent to be used

- Liquid detergent put in the main wash compartment will just flow out during prewash.
- Detergent needs to be added to both compartment I and II.

# Changing Program Settings

## ■ Preparing

- Sort the laundry and put it into the drum. (P. 7)
- Add the detergent. (P. 10)



## 2 Change the program's settings.

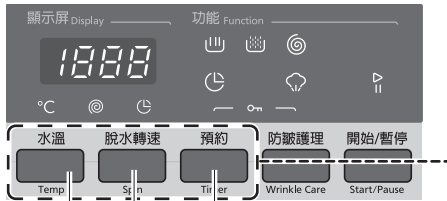

Temp  
Spin  
Timer

- Available options and setting ranges are different depending on the program. (P. 16)







## Temp

Change the washing temperature.



### ■ Setting guide

Low	High
● Colours	● White
	
● Lightly Soiled	● Heavily Soiled
	
● Easily shrinks	● Cotton

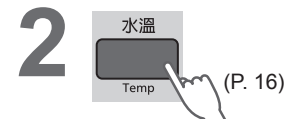

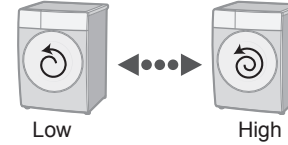

## Spin

Change the spin speed.



### ■ Setting guide

Low	High
● To reduce wrinkling	● To dry more thoroughly
	

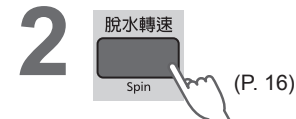

## Timer

Set how many hours later to start operation. (Up to 23 hours)

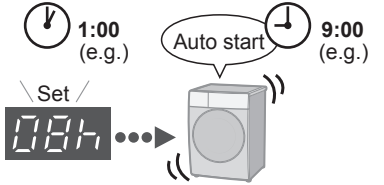

### ■ To cancel after setting

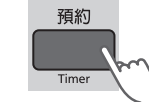

### NOTE

- All indications turn off except



## Changing Program Settings (continued)

### ■ Preparing

- Sort the laundry and put it into the drum. (P. 7)
- Add the detergent. (P. 10)



2 **Change the program's settings.**



Wrinkle Care



- Available options and setting ranges are different depending on the program. (P. 16)



### Wrinkle Care

Generates warm steam after  (Spin), making ironing faster and easier.

---

2   (On)

■ **To cancel:**  
Same procedure

**NOTE**

- When using "Wrinkle Care", temperature will be over 70 °C. Please check care labels on clothes before using this function.
- If the amount of clothes is small, it may be wet.

## Changing Appliance Settings

### Child Lock

All are locked, except "Off".

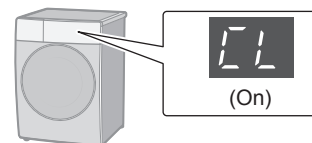
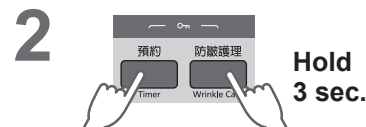
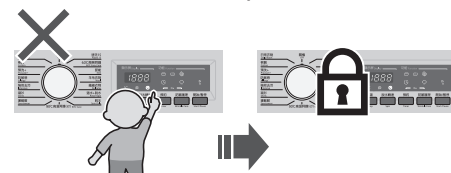

- **To cancel:**  
Same procedure

**NOTE**

- "Child Lock" is not released, even when the dial is turned to "Off".
- If the dial is turned to "Off" during operation while "Child Lock" is set, even if a different program is selected, the current program will start from the point where it stopped.  
(The program is not changed)

# Maintenance

## Water supply filter

Every 2 months

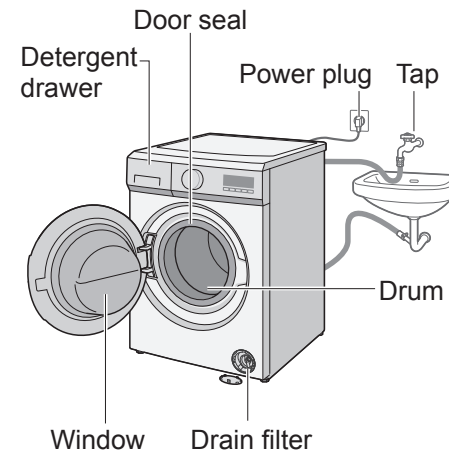
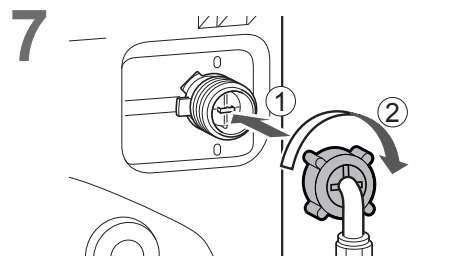
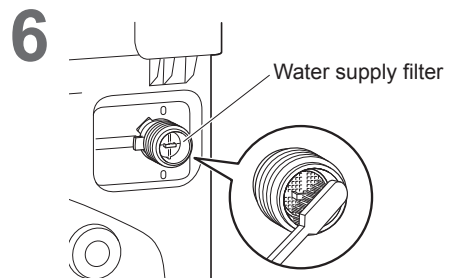
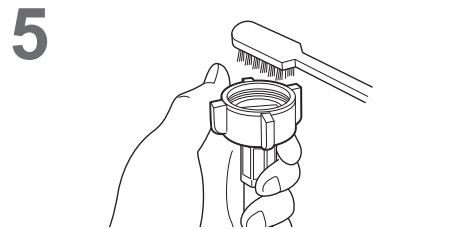
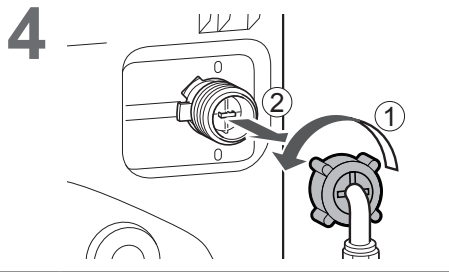
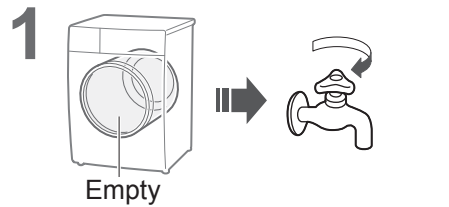
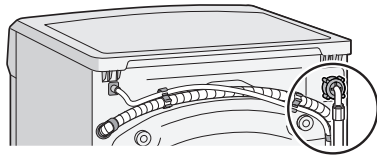

## Appliance

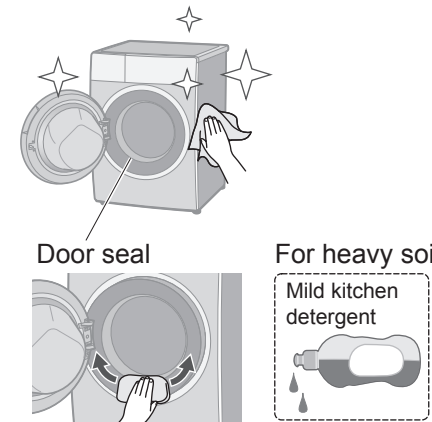

### NOTE

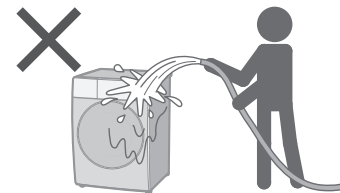

- Do not use gritty cleaners or thinners, or products containing alcohol or paraffin oil.

## Drum

Regularly according to the need

Clean the drum by using 90 °C high temperature sterilization.

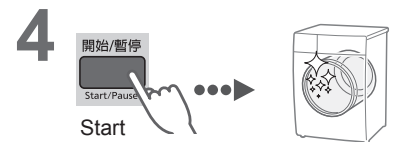

### NOTE

- Clothes or other washing items cannot be added.

# Maintenance (continued)

## Detergent drawer

Every 2 months

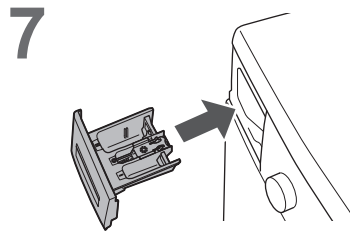
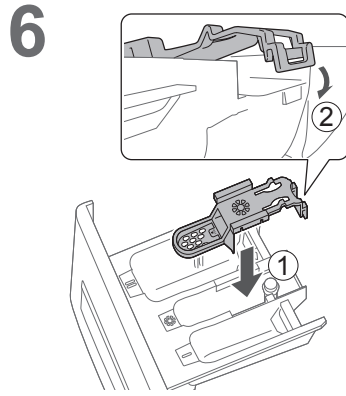
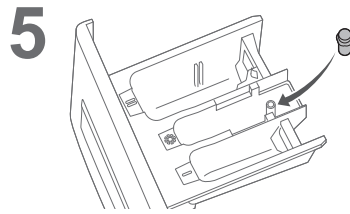
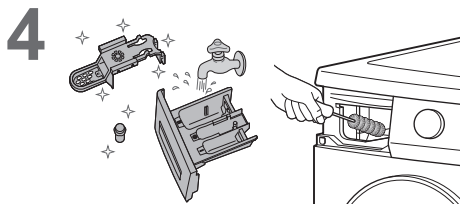
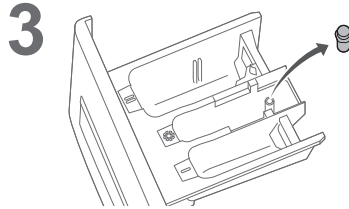
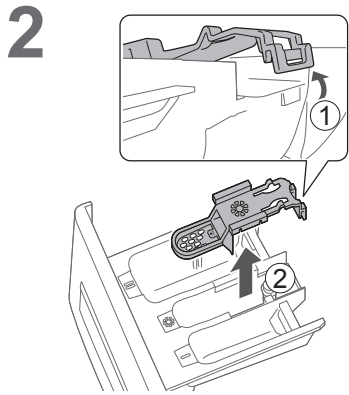
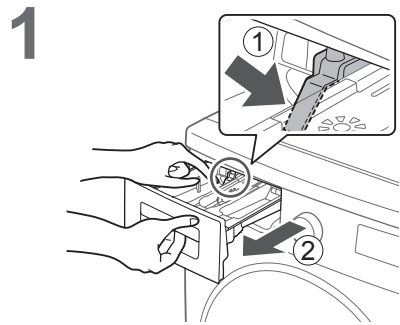

## Drain filter

Every 2 months

Be sure to check the following before this procedure.

- Water in the drum has been drained.
- The operation has finished.
- The drum is empty.

### CAUTION

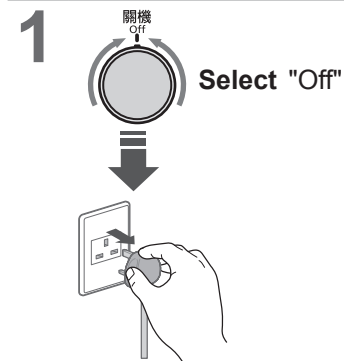
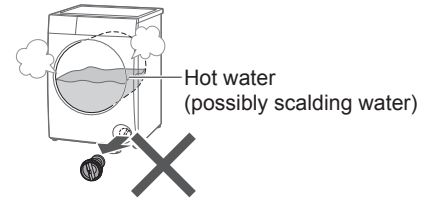



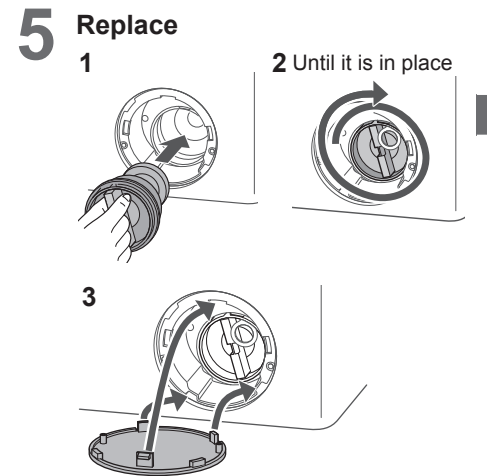
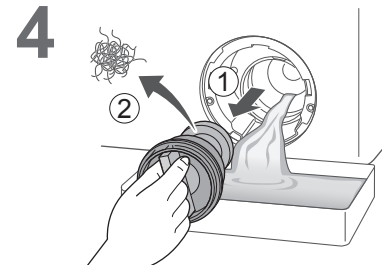
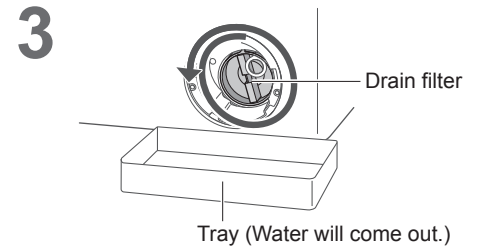
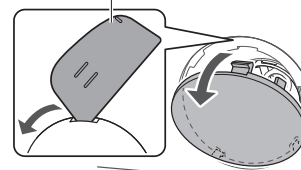



2 Liquid detergent level plate



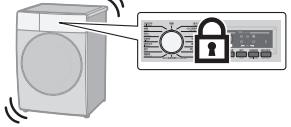

### NOTE

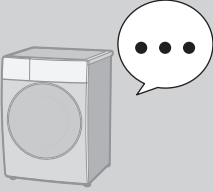
- Depending on drainage conditions, the remaining water amount may increase.

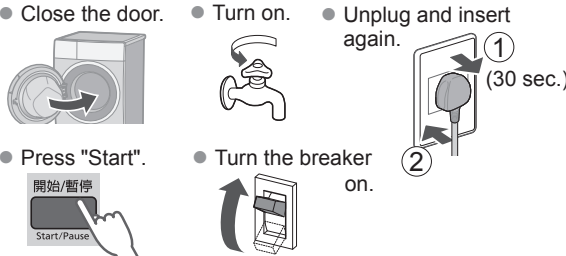
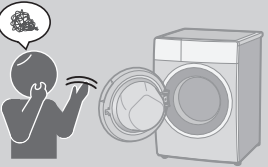
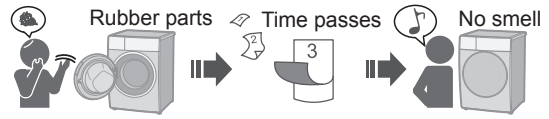
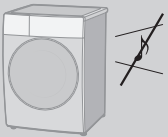

# Troubleshooting

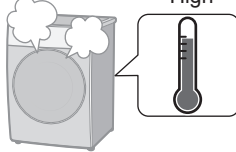
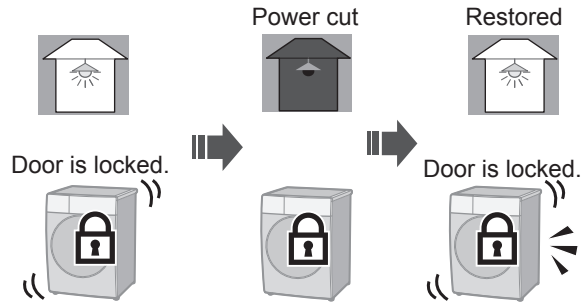
	Symptoms	Points to be checked
Main unit	<p>Touch the buttons</p>  <p>No reaction</p> 	<p>□ Possible cause</p> <ul style="list-style-type: none"> <li>• During an operation</li> </ul>  <p>□ Try</p> <ul style="list-style-type: none"> <li>• Child Lock (P. 21)</li> </ul> 
	<p>No operation</p> 	<p>□ Check</p> <ul style="list-style-type: none"> <li>• Power cut</li> <li>• Timer</li> <li>• "Off"</li> </ul>  <p>□ Try</p> <ul style="list-style-type: none"> <li>• Close the door.</li> <li>• Turn on.</li> <li>• Unplug and insert again.</li> <li>• Press "Start".</li> <li>• Turn the breaker on.</li> </ul> 
	<p>Odour of rubber</p> 	<p>□ Possible cause</p>  <p>□ Try</p> <ul style="list-style-type: none"> <li>• "90 °C Care" (P. 23)</li> </ul>
	<p>No buzzer sounds</p> 	<p>□ Possible cause</p> <ul style="list-style-type: none"> <li>• This is normal. This model does not have a buzzer.</li> </ul>







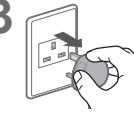
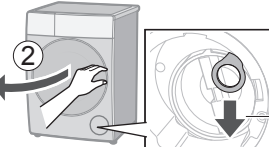

	Symptoms	Points to be checked
Main unit	<p>Door does not open</p> 	<p>□ Possible cause</p> <ul style="list-style-type: none"> <li>• During an operation</li> </ul>  <p>Door is locked. To open the door during operation (P. 12)</p> <p>□ Check</p> <ul style="list-style-type: none"> <li>• Temperature</li> </ul> <p>High</p> 
		<p><b>NOTE</b></p> 

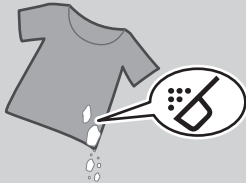
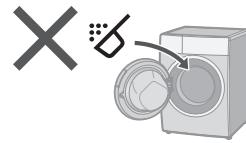
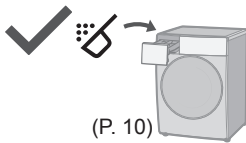



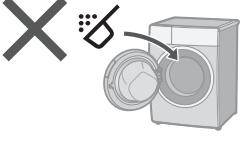
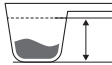

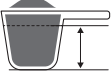

## If the door remains locked in case of a power cut, etc.

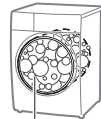
### ■ To open the door

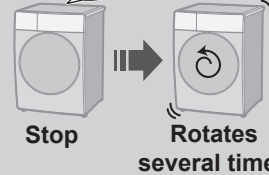
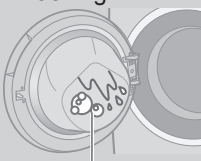

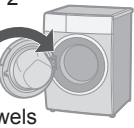
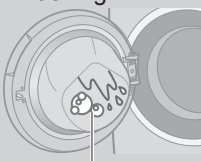

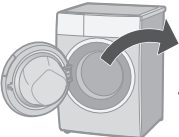

- 
-  Select "Off"
- 
- Drain the water in the drum. See P. 25.
- 
  - Keep pulling down



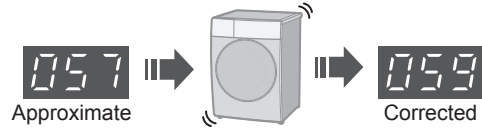

# Troubleshooting (continued)

	Symptoms	Points to be checked
Detergent and foam	<b>After washing</b> 	<input type="checkbox"/> Check   (P. 10)
		<input type="checkbox"/> Possible cause <ul style="list-style-type: none"> <li>• The amount of foam varies.               <ul style="list-style-type: none"> <li>• Temperature </li> <li>• Water hardness </li> </ul> </li> </ul>
	<b>Not enough</b> 	<input type="checkbox"/> Check <ul style="list-style-type: none"> <li>• Powder detergent </li> <li>• Too little detergent </li> <li>• Low foam detergent </li> <li>• Heavily soiled </li> <li>• Load too large </li> </ul>
	<b>Too much</b> 	<input type="checkbox"/> Check <ul style="list-style-type: none"> <li>• Too much detergent </li> </ul>



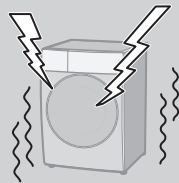
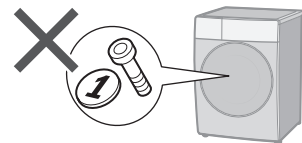
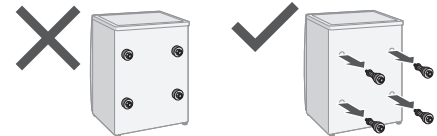

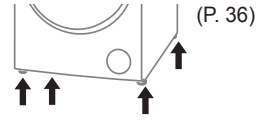
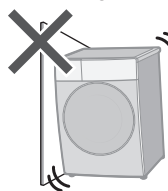

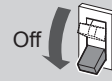
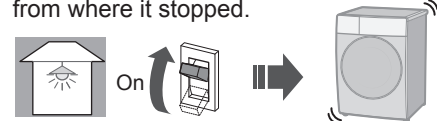



	Symptoms	Points to be checked
Wash	<b>During a wash</b> 	<input type="checkbox"/> Possible cause <ul style="list-style-type: none"> <li>Excess foam </li> <li>Foam detection function </li> <li>Auto water supply </li> </ul>
	Rinse/Spin	<b>During the spin process</b> 
<b>After washing</b> 		<input type="checkbox"/> Try <ul style="list-style-type: none"> <li>Too light </li> <li>Add 1 or 2 </li> <li>Bath towels </li> </ul>
	<b>After washing</b> 	<input type="checkbox"/> Try <ul style="list-style-type: none"> <li>Wipe </li> <li></li> <li></li> </ul>











# Troubleshooting (continued)

	Symptoms	Points to be checked
Time	<b>During a wash</b> Displayed time  Changes	<input type="checkbox"/> Possible cause <ul style="list-style-type: none"> <li>Remaining time is corrected during operation.</li> </ul>  <ul style="list-style-type: none"> <li>If the settings are changed</li> <li>If clothes are uneven</li> </ul>   <p>⇒ The remaining time may increase.</p>
	<b>Remaining time</b> Does not decrease  or Suddenly decrease 	<input type="checkbox"/> Possible cause The displayed time is a guideline.
Noise	<b>During water drainage</b> 	<input type="checkbox"/> Possible cause <ul style="list-style-type: none"> <li>This is normal. The drain pump is working.</li> </ul>

	Symptoms	Points to be checked
Noise	<b>Unusual noise (or vibration)</b> 	<input type="checkbox"/> Check <ul style="list-style-type: none"> <li>Metal items</li> <li>Shipping bolts (P. 36)</li> <li>Slope or an unstable surface</li> <li>Adjust 4 feet.</li> <li>Touching</li> <li>Uneven</li> </ul>      
	<b>Others</b> Power cut  Breaker Off 	<input type="checkbox"/> Check <ul style="list-style-type: none"> <li>When the power recovers, operation resumes from where it stopped.</li> </ul> 

# Error Display

Error code	Code description	Points to be checked
E01	Door is open	 <ul style="list-style-type: none"> <li>If not resolve,</li> </ul> <ol style="list-style-type: none"> <li></li> <li></li> <li></li> </ol> <p>Contact the nearest authorized service agent.</p>
E02	Unable to supply water	<ul style="list-style-type: none"> <li>Check</li> </ul> <div style="border: 1px solid black; padding: 5px; display: flex; justify-content: space-around;"> <div style="text-align: center;"> <p>Water outage</p>  </div> <div style="text-align: center;"> <p>Turned off</p>  </div> <div style="text-align: center;"> <p>Water supply filter (P. 22)</p>  </div> </div> <ul style="list-style-type: none"> <li>Check the water pressure. (0.1 - 1 MPa)</li> <li>If not resolve,</li> </ul> <ol style="list-style-type: none"> <li></li> <li></li> <li></li> </ol> <p>Contact the nearest authorized service agent.</p>

Error code	Code description	Points to be checked
E03	Unable to drain	<ul style="list-style-type: none"> <li>Check</li> </ul> <div style="border: 1px solid black; padding: 5px; display: flex; justify-content: space-around;">      </div> <p>(P. 25)</p> <ul style="list-style-type: none"> <li>Confirm that the drain hose is attached correctly. (P. 38)</li> <li>If not resolve,</li> </ul> <ol style="list-style-type: none"> <li></li> <li></li> <li></li> </ol> <p>Contact the nearest authorized service agent.</p>
E04	Overflow	<p>Failure of the water supply valve, etc.</p> <ol style="list-style-type: none"> <li></li> <li></li> <li></li> </ol> <p>Contact the nearest authorized service agent.</p>

## ■ To restart:

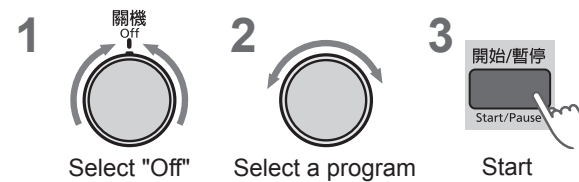

## Installation Choosing the Right Location



**Make sure to ask a service person for installation.**

- Do not install the appliance by yourself.
- Follow this installation method. If you do not, Panasonic will not be liable for any accidents or damages.

### Appliance dimensions

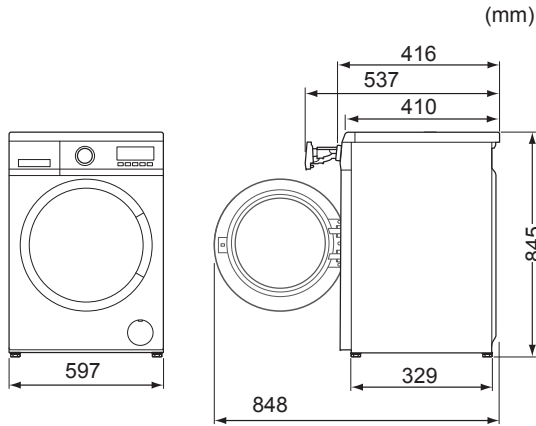

### ■ Set-in installation

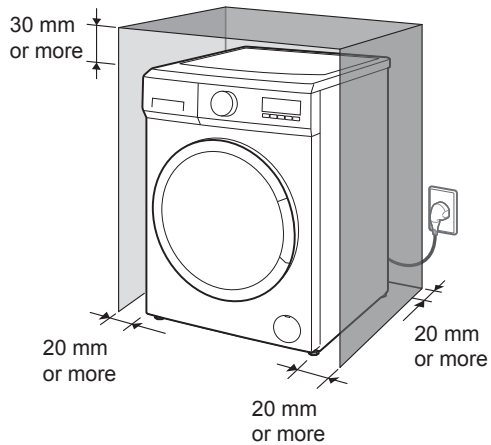

### Check the location.

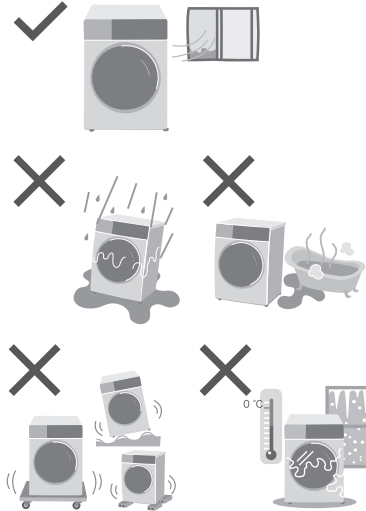

### NOTICE

May cause malfunction.



Do not install the appliance near the equipment that generates electromagnetic waves, such as an IH rice cooker.

## Installation Moving and Installing

### Carrying the appliance

Do not do it alone.

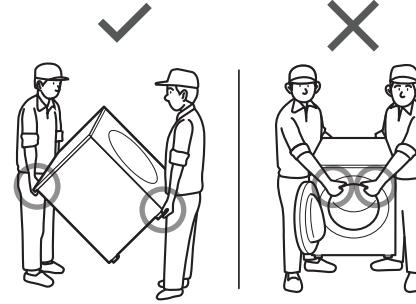

### Unpacking the appliance

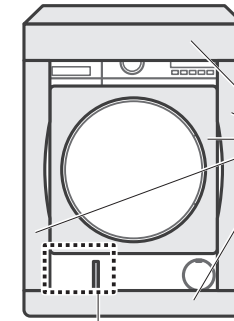

Remove all packaging material.

Remove the polystyrene foam that is fixed with a tape.

### NOTE

- There is a risk of suffocation. Keep all packaging material (e.g. Films, polystyrene foam) well away from children.

## Installation Moving and Installing (continued)

### Removing the shipping bolts

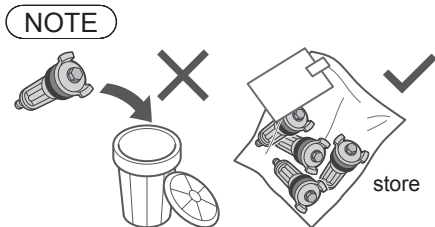
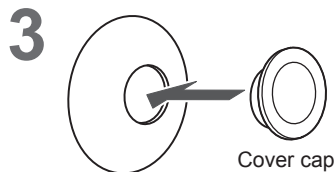
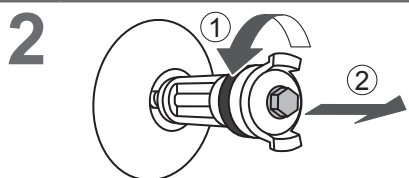
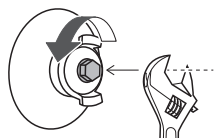
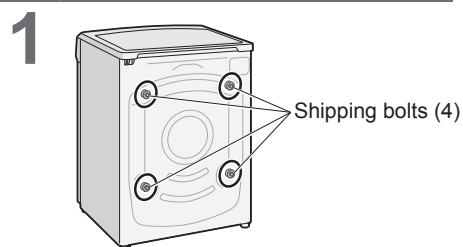

### ■ Moving the appliance again

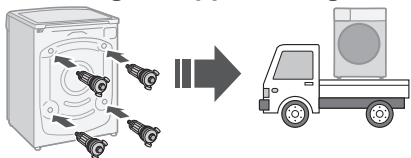

### Levelling the appliance

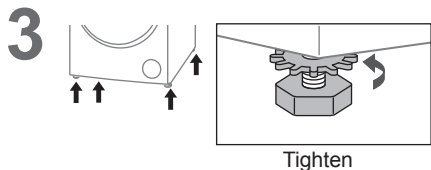
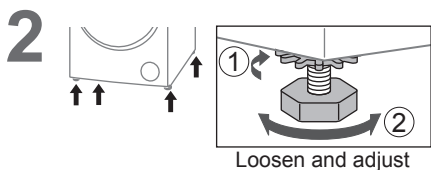
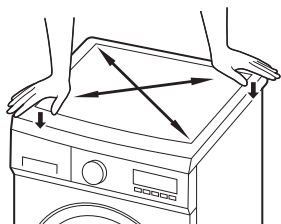
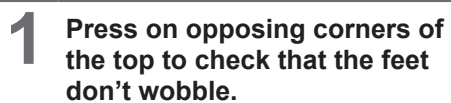

**NOTE**

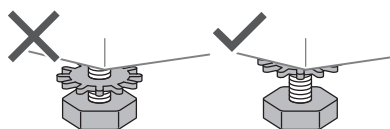

## Installation Connecting the Hoses

Connect the hoses properly to prevent water leaks.

### Maximum connection distances for hoses and the power cord

#### Right side connection

(cm)

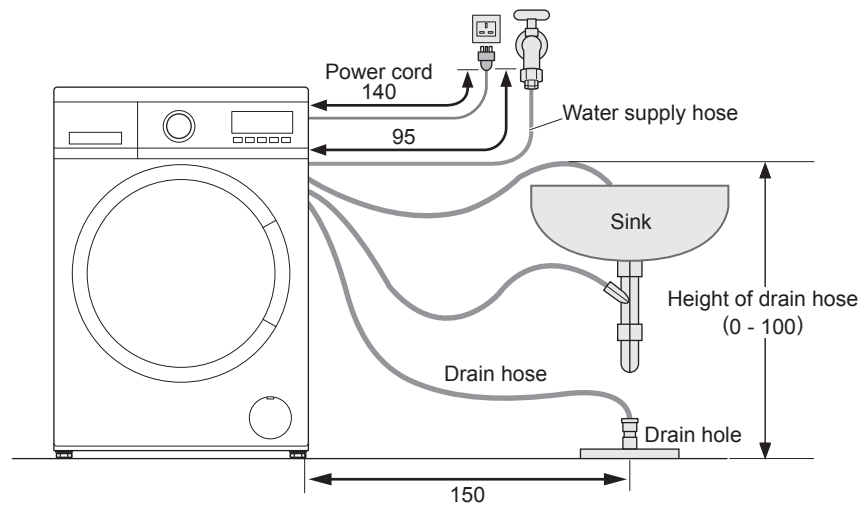

#### Left side connection

(cm)

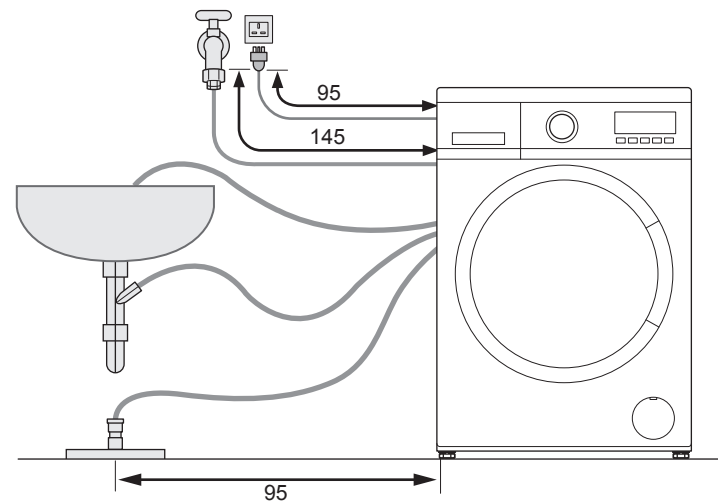

# Installation Connecting the Hoses (continued)

## Water supply hose

### ■ Connecting the water supply hose

#### ⚠ CAUTION

- Tighten the nut firmly.
- Do not twist, squash, modify or cut the hose.

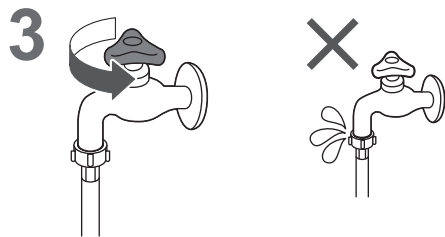
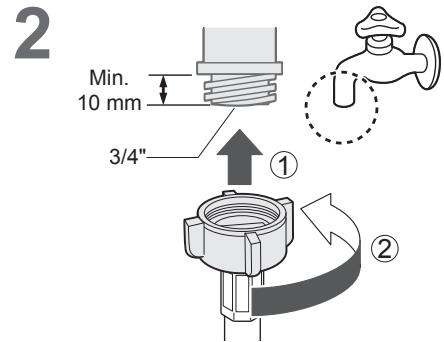
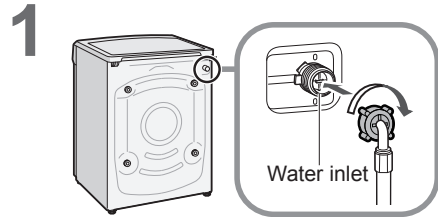

## Drain hose

### ■ Draining to a sink or wash basin

#### NOTICE

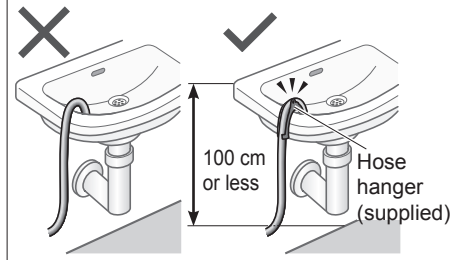

### ■ Draining to a floor directly

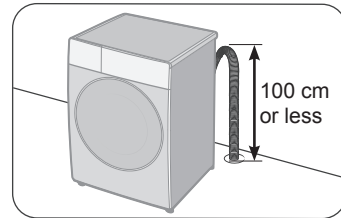

### ■ Draining to a sink drain hose branch

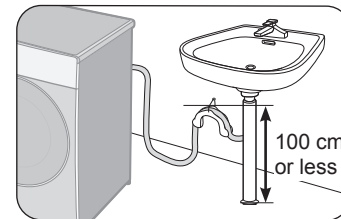

#### NOTE

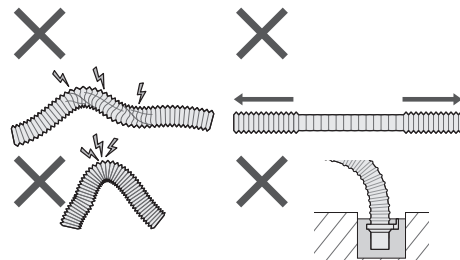

# Installation Test Run

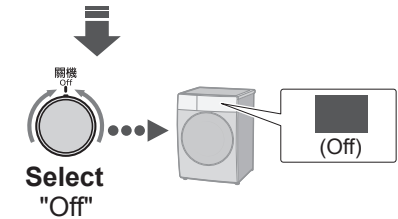
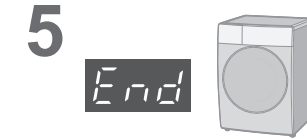
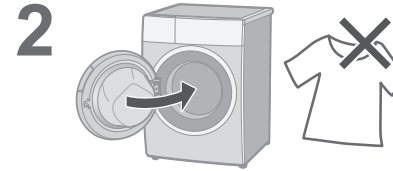

## Checking after test run

Problem	Causes and Measures
<p><b>Water leaks</b></p>	<p>Connect the water supply hose properly.</p>
<p><b>Abnormal sounds</b></p>	<ul style="list-style-type: none"> <li>● Remove the shipping bolts (P. 36).</li> <li>● Install stably.</li> </ul>
<p><b>Error display</b></p>	<p>See P. 32.</p>

# Specifications

	NA-12LE1
Rated voltage (V)	220 - 240
Rated frequency (Hz)	50
Maximum energy rated power input (W)	1850
Maximum spin speed (r/min)	1200
Product dimensions (W x D x H) (mm)	597 × 416 × 845
Product weight (kg)	59
Maximum mass of dry cloth (kg)	6.0
Pressure of tap water (MPa)	0.1 - 1